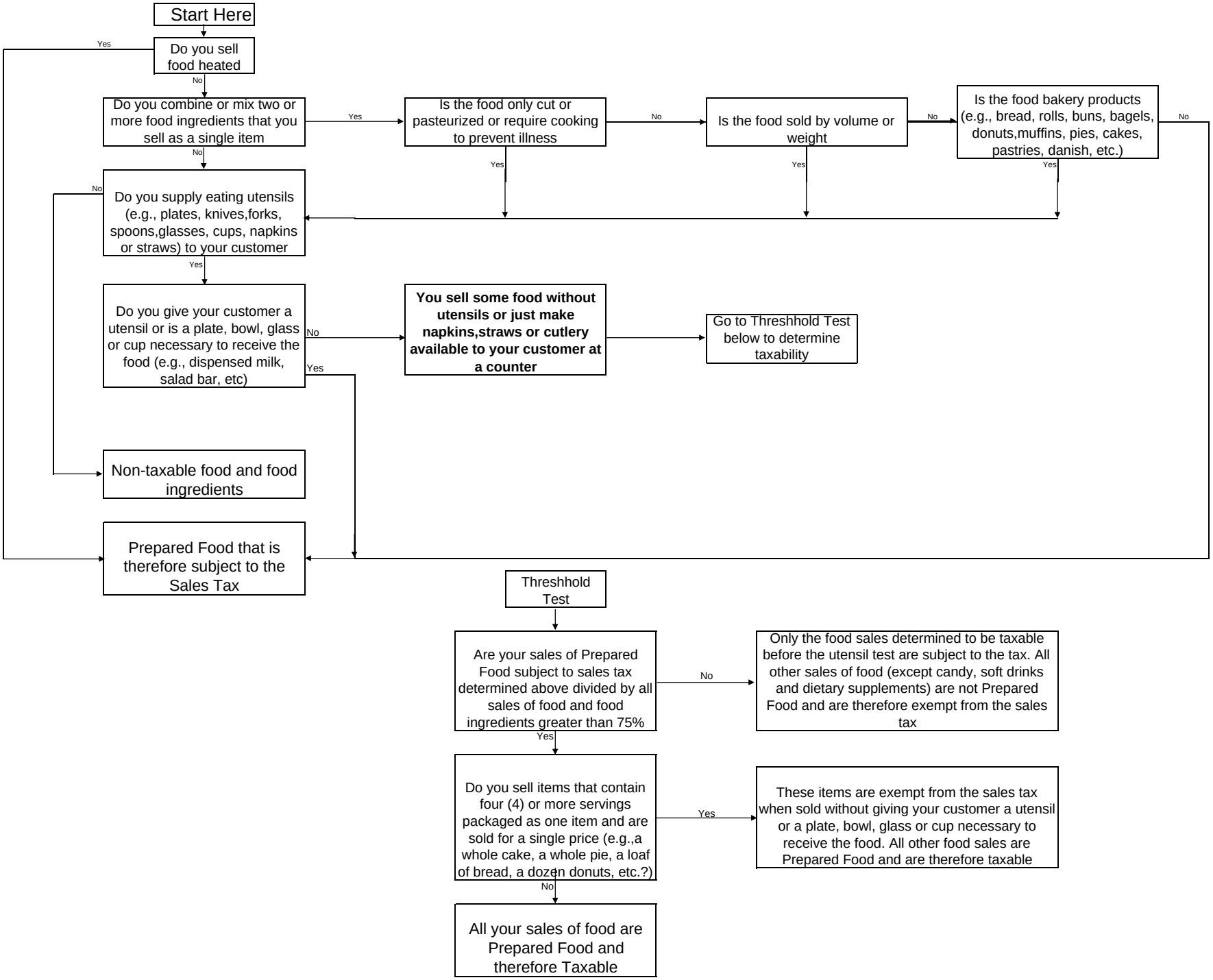Is The Food You Sell Prepared Food And Therefore Subject To Sales Tax?